JAVA PROGRAMMING PROJECT PRESENTATION

KGiSL MicroCollege
Genius as a Service (GaaS)
TECHNICAL TEAM

KGCAS
co-Kreate your Genius

KG COLLEGE OF ARTS AND SCIENCE
Autonomous Institution | Affiliated to Bharathiar University
Accredited with A++ Grade by NAAC
ISO 9001:2015 Certified Institution
KGiSL Campus, Saravanampatti, Coimbatore - 641 035

Project Title: Digital document record management system

Course: Java Programming Lab / Mini Project

Student Name & Roll No: 25BCS258

Department: Computer Science / IT

Mentor / Guide: Christopher

TECHNICAL TEAM

JAVA PROGRAMMING PROJECT PRESENTATION

INTRODUCTION

In today's digital world, managing documents efficiently is very important for individuals, students, and organizations. Traditional methods of storing records on paper are time-consuming, difficult to maintain, and prone to loss or damage. As the number of documents increases, it becomes harder to organize, search, and retrieve important information quickly.

The Digital Document Record Management System is developed to overcome these challenges by providing a simple and efficient way to manage digital records. This system allows users to store document details such as name, type, and date in an organized manner. It also provides features to view, search, and delete documents easily.

The application is implemented using Java and follows a menu-driven approach, making it user-friendly and easy to operate even for beginners. By using this system, users can reduce manual effort, improve accuracy, and save time in handling document records.

This project highlights the importance of digital solutions in modern data management and demonstrates how programming can be used to solve real-world problems effectively.

TECHNICAL TEAM

JAVA PROGRAMMING PROJECT PRESENTATION

OBJECTIVE

The main objective of the Digital Document Record Management System is to provide an efficient and user-friendly solution for managing digital document records.

The specific objectives of this system are:

To store document details such as name, type, and date in an organized manner.

To provide an easy interface for adding new document records.

To enable users to view all stored documents clearly.

To allow quick searching of documents based on their name.

To provide an option to delete unnecessary or outdated records.

To reduce manual paperwork and improve data accuracy.

To save time by enabling fast access and retrieval of document information.

TECHNICAL TEAM

KG COLLEGE OF ARTS AND SCIENCE

JAVA PROGRAMMING PROJECT PRESENTATION

PROBLEM STATEMENT

The Digital Document Record Management System is designed to provide a simple and efficient way to handle document records using basic programming concepts in Java. The program is menu-driven and operates through the console, allowing users to interact with the system easily.

The system uses a class named Document to represent each record, which contains attributes such as document name, type, and date. These records are stored in an ArrayList, which allows dynamic storage and easy manipulation of data.

The program includes the following key operations:

Add Document:

Allows the user to enter details like name, type, and date, which are then stored in the system.

View Documents:

Displays all stored document records in a clear and organized format.

Search Document:

Enables users to find a specific document by entering its name. The system checks all records and displays matching results.

Delete Document:

Allows users to remove a document from the system by specifying its name.

Exit:

Safely terminates the program.

The program uses loops and conditional statements to control the flow of execution and ensure proper user interaction. Input is taken using the Scanner class, and operations are performed based on user choices.

Overall, the program is simple, efficient, and suitable for basic document management tasks. It demonstrates the use of object-oriented programming, data structures, and user interaction in Java.

TECHNICAL TEAM

KG COLLEGE OF ARTS AND SCIENCE

C PROGRAMMING PROJECT PRESENTATION

SYSTEM DESIGN

The Digital Document Record Management System is a Java-based application developed to simplify the process of managing document records in a digital format. The project focuses on replacing manual record-keeping methods with an automated system that is efficient, reliable, and easy to use.

The system provides a menu-driven interface through which users can perform essential operations such as adding new documents, viewing existing records, searching for specific documents, and deleting unwanted records. Each document is stored with important details like name, type, and date, ensuring proper organization and easy identification.

The application is built using basic Java concepts such as classes, objects, ArrayList, loops, and conditional statements. It does not require any complex setup, making it suitable for beginners and small-scale applications.

This project is useful for students, offices, and small organizations where maintaining document records is necessary. It helps in reducing manual effort, minimizing errors, and improving the speed of accessing information.

Overall, the project demonstrates how a simple software solution can effectively handle document management tasks and improve productivity.

TECHNICAL TEAM

KG COLLEGE OF ARTS AND SCIENCE

JAVA PROGRAMMING PROJECT PRESENTATION

MODULE DESCRIPTION

- Add module
- VIEW MODULE
- SEARCH MODULE
- Delete Document Module

TECHNICAL TEAM

JAVA PROGRAMMING PROJECT PRESENTATION

ALGORITHM / FLOWCHART

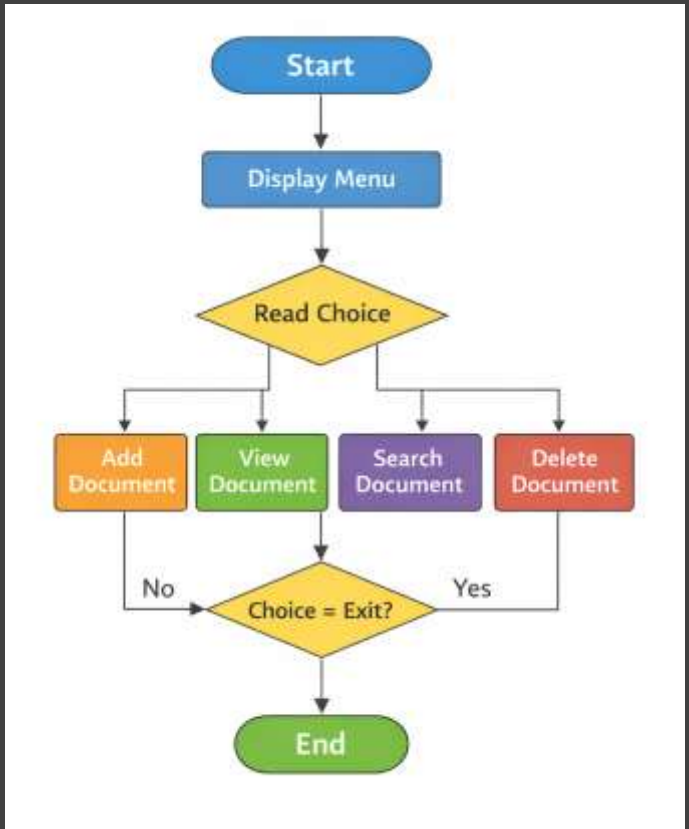

TECHNICAL TEAM

KG COLLEGE OF ARTS AND SCIENCE

JAVA PROGRAMMING PROJECT PRESENTATION

IMPLEMENTATION

The Digital Document Record Management System is a simple Java-based application designed to manage document records efficiently. It provides a menu-driven interface that allows users to perform basic operations such as adding, viewing, searching, and deleting documents.

The system stores document information including document name, type, and date in a structured format using data structures like ArrayList. This enables easy organization and quick access to records whenever needed.

Users can interact with the system through a console interface, making it simple and easy to use without requiring advanced technical knowledge. The application ensures that document records are maintained properly and can be retrieved or modified with minimal effort.

Overall, the system serves as a basic solution for digital record management and demonstrates how programming can simplify everyday tasks by replacing manual processes with efficient digital methods.

TECHNICAL TEAM

JAVA PROGRAMMING PROJECT PRESENTATION

OUTPUT SCREENS

```
====== DIGITAL DOCUMENT RECORD MANAGEMENT SYSTEM ======

--- Record List ---
1. Veg Fried Rice - Rs.120
2. Chicken Biryani - Rs.200
3. Paneer Butter Masala - Rs.180
4. Butter Naan - Rs.40
5. Cold Drink - Rs.30
6. Generate Invoice & Exit

Enter your choice: 1
Enter quantity: 2
Added: Veg Fried Rice x 2 = Rs.240.0

--- Record List ---
1. Veg Fried Rice - Rs.120
2. Chicken Biryani - Rs.200
3. Paneer Butter Masala - Rs.180
4. Butter Naan - Rs.40
5. Cold Drink - Rs.30
6. Generate Invoice & Exit

Enter your choice: 5
Enter quantity: 2
Added: Cold Drink x 2 = Rs.60.0

--- Record List ---
1. Veg Fried Rice - Rs.120
2. Chicken Biryani - Rs.200
3. Paneer Butter Masala - Rs.180
4. Butter Naan - Rs.40
5. Cold Drink - Rs.30
6. Generate Invoice & Exit

Enter your choice: 3
Enter quantity: 2
Added: Paneer Butter Masala x 2 = Rs.360.0

--- Record List ---
1. Veg Fried Rice - Rs.120
```

TECHNICAL TEAM

KG COLLEGE OF ARTS AND SCIENCE

JAVA PROGRAMMING PROJECT PRESENTATION

```
--- Record List ---
1. Veg Fried Rice - Rs.120
2. Chicken Biryani - Rs.200
3. Paneer Butter Masala - Rs.180
4. Butter Naan - Rs.40
5. Cold Drink - Rs.30
6. Generate Invoice & Exit

Enter your choice: 5
Enter quantity: 2
Added: Cold Drink x 2 = Rs.60.0

--- Record List ---
1. Veg Fried Rice - Rs.120
2. Chicken Biryani - Rs.200
3. Paneer Butter Masala - Rs.180
4. Butter Naan - Rs.40
5. Cold Drink - Rs.30
6. Generate Invoice & Exit

Enter your choice: 3
Enter quantity: 2
Added: Paneer Butter Masala x 2 = Rs.360.0

--- Record List ---
1. Veg Fried Rice - Rs.120
2. Chicken Biryani - Rs.200
3. Paneer Butter Masala - Rs.180
4. Butter Naan - Rs.40
5. Cold Drink - Rs.30
6. Generate Invoice & Exit

Enter your choice: 6

------ FINAL INVOICE ------
Subtotal: Rs.660.0
GST (5%): Rs.33.0
Total Amount: Rs.693.0

Thank You! Visit Again!
```

TECHNICAL TEAM

JAVA PROGRAMMING PROJECT PRESENTATION

CONCLUSION & FUTURE ENHANCEMENT

The project demonstrates an effective solution for managing document records digitally. It reduces manual effort, improves organization, and enables faster retrieval of information. The system is simple, user-friendly, and suitable for beginners as well as small-scale applications.

Overall, the Digital Document Record Management System achieves its objective of providing a basic and efficient platform for document management. With further improvements such as permanent storage and graphical interface, it can be developed into a more powerful and scalable system.

TECHNICAL TEAM

KG COLLEGE OF ARTS AND SCIENCE

JAVA PROGRAMMING PROJECT PRESENTATION

REFERENCES / ACKNOWLEDGEMENT

The following resources were used during the development of this project: Books • Herbert Schildt – Java: The Complete Reference

Websites • https://www.oracle.com/java • https://www.geeksforgeeks.org • https://www.w3schools.com

THANK YOU